

**ALBA MEDICAL SYSTEMS, INC.**  
**PO BOX 40, Burlington, NJ 08016**  
**email: reports@albamedical.com**  
**CANINE HOLTER MONITORING REPORT**

**PATIENT INFORMATION**

<b>Patient Name: RACHEL (WHITELOCK)</b>		<b>Physician:</b>
<b>Date Of Birth:</b>	9/27/03	<b>Scan Number:</b>
<b>ID #:</b>	410-251-7787	<b>Date Recorded:</b>
<b>Age:</b>	5 Years	<b>Date Processed:</b>
<b>Sex:</b>	F	<b>Recorder Num:</b>
<b>Analyst:</b>	MTK	<b>Hook-up Tech:</b>
<b>Interp.Physician:</b>		
<b>Indications:</b>	BOXER	<b>Medications:</b>
	contact: Dawn Whitelock	
	E: reddawn_boxers@hotmail.com	

RACHEL (WHITELOCK) was monitored for a total of 18:14 hours. The total time analyzed was 16:05 hours. Start time was 7:30PM1. There were a total of 60667 beats.

The Mean Heart Rate was 66.  
The Maximum Heart Rate was 211 at 5:56:10AM2.  
The Minimum Heart Rate was 35 at 4:08:48AM2.

Ventricular Ectopy			Supraventricular Ectopy		
Total:	3		Total:	5	
Single:	3		Single:	0	
Pairs:	0		Pairs:	0	
Total Runs:	0		Total Runs:	1	
Beats in Runs:	0		Beats in Runs:	5	
	#beats	@rate		#beats	@rate
Longest Run:	0 @	0:00PM1 0	Longest Run:	5 @	12:05AM2 237
Fastest Run:	0 @	0:00PM1 0	Fastest Run:	5 @	12:05AM2 237

Pauses: Total: 0 ( Greater than 5.0 sec.)

**COMMENTS:**

VPB SUMMARY: 3 singles, 0 pairs, 0 runs.  
(One 5-beat run of supraventricular tachycardia was noted.)

.  
.  
.  
.

**PHYSICIAN'S SIGNATURE:**

### GENERAL PROFILE

INTERVAL STARTING	HEART RATE			TOTAL BEATS	VPB TOTAL	VPB PAIRS	RUNS VT	SVPB TOTAL	SVPB PAIRS	RUNS SVT	PAUSES	TIME ANALYZED
	LO	MEAN	HI									
7:30PM1	83	94	171	158	0	0	0	0	0	0	0	0:01
8:00PM1	57	80	166	1212	0	0	0	0	0	0	0	0:15
9:00PM1	57	70	168	2209	0	0	0	0	0	0	0	0:31
10:00PM1	42	58	152	3407	0	0	0	0	0	0	0	0:58
11:00PM1	42	57	158	3351	0	0	0	0	0	0	0	0:58
12:00AM2	39	57	158	3381	0	0	0	5	0	1	0	0:58
1:00AM2	37	59	183	3277	1	0	0	0	0	0	0	0:54
2:00AM2	***	58	177	3244	0	0	0	0	0	0	0	0:55
3:00AM2	***	50	177	3024	0	0	0	0	0	0	0	0:59
4:00AM2	35	62	174	3750	0	0	0	0	0	0	0	0:59
5:00AM2	47	72	211	4307	0	0	0	0	0	0	0	0:59
6:00AM2	48	69	177	1777	1	0	0	0	0	0	0	0:25
7:00AM2	46	67	136	1349	0	0	0	0	0	0	0	0:20
8:00AM2	48	67	154	2030	0	0	0	0	0	0	0	0:30
9:00AM2	45	62	147	3580	1	0	0	0	0	0	0	0:57
10:00AM2	50	69	180	3931	0	0	0	0	0	0	0	0:56
11:00AM2	67	73	147	2537	0	0	0	0	0	0	0	0:34
12:00PM2	74	103	180	3503	0	0	0	0	0	0	0	0:33
1:00PM2	81	105	189	1640	0	0	0	0	0	0	0	0:15
<b>SUMMARY:</b>	<b>35</b>	<b>66</b>	<b>211</b>	<b>51667</b>	<b>3</b>	<b>0</b>	<b>0</b>	<b>5</b>	<b>0</b>	<b>1</b>	<b>0</b>	<b>13:05</b>

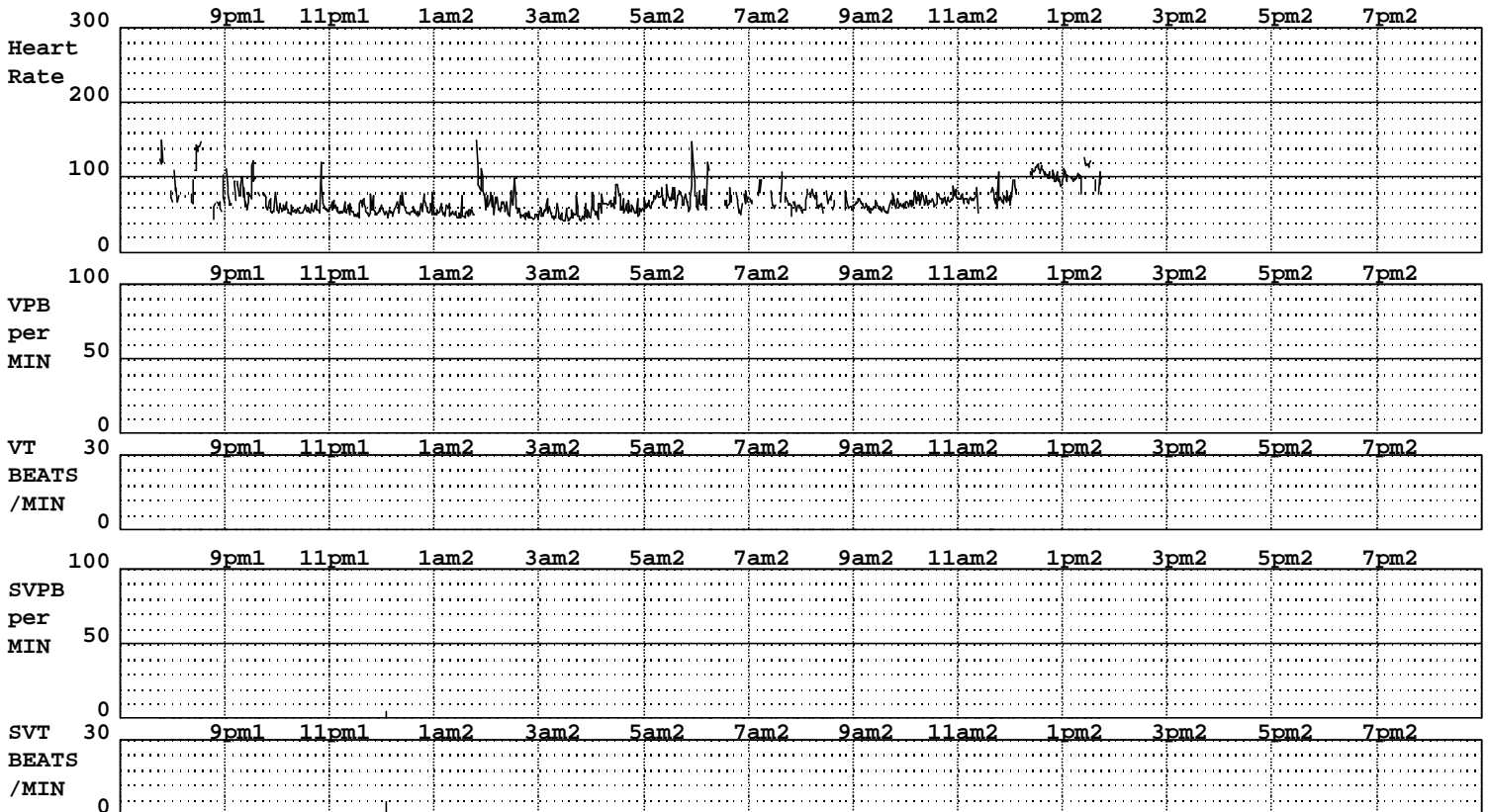

### CRITICAL EVENTS

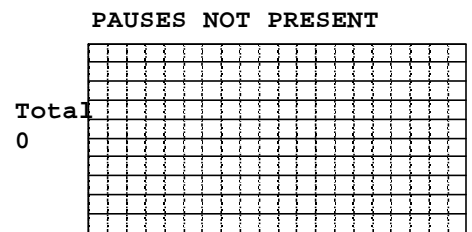
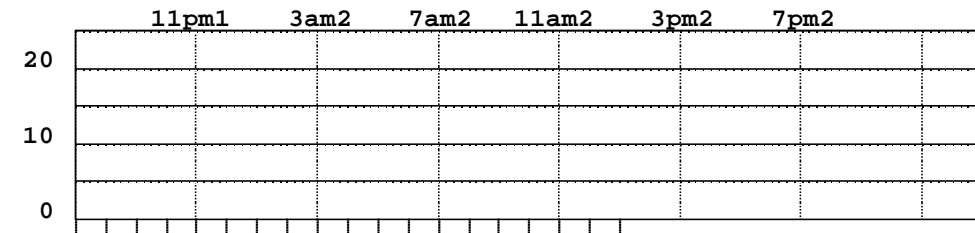
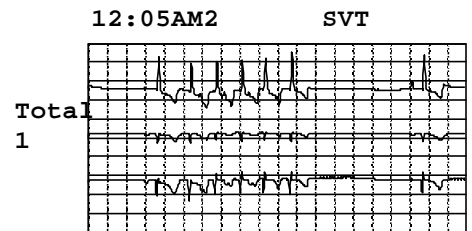
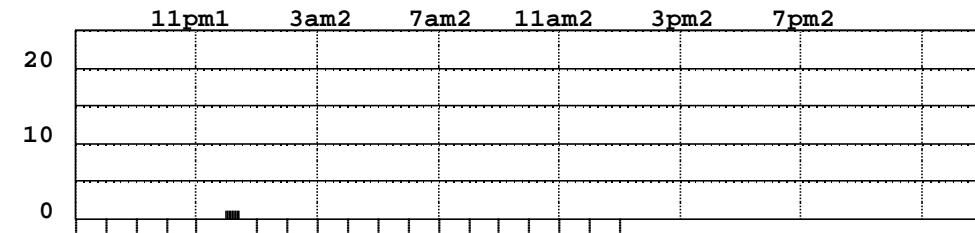
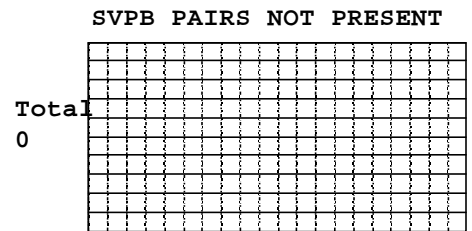
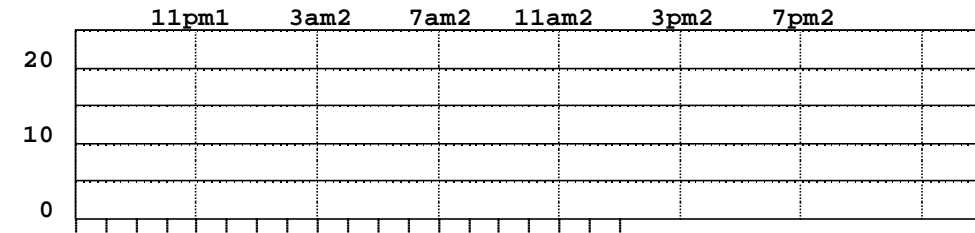
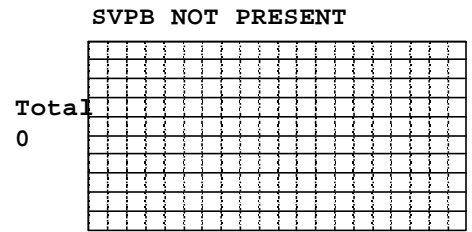
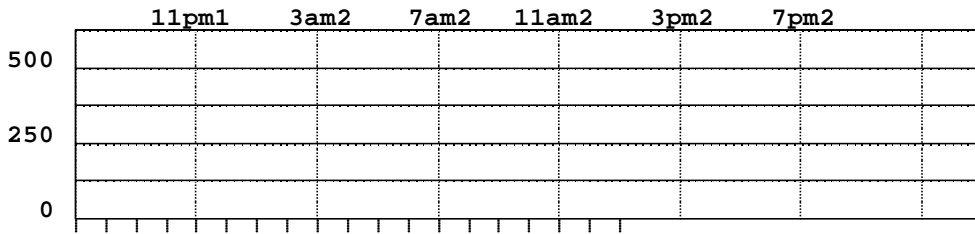
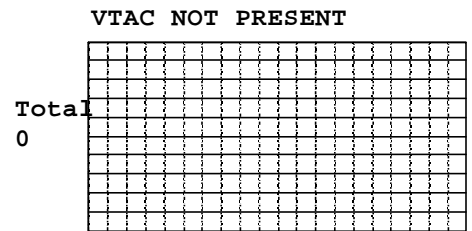
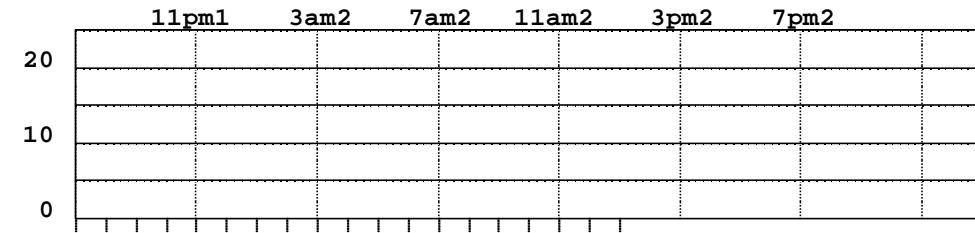
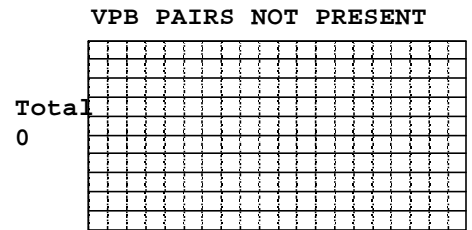
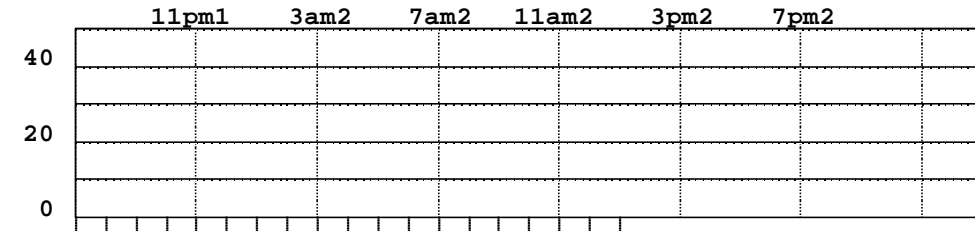
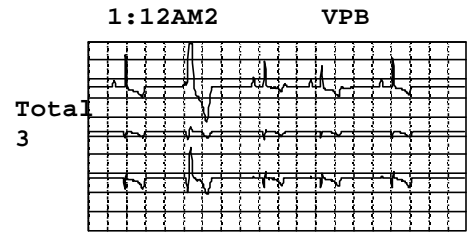
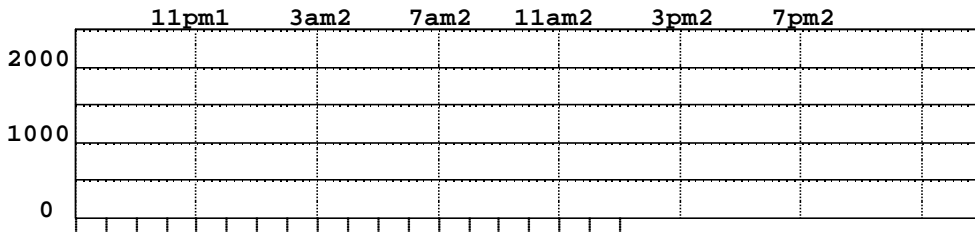

### FULL-SIZED STRIPS

9:00:02PM1

PERIODIC STRIP

HR = 85



12:00:01AM2

PERIODIC STRIP

HR = 67



12:05:41AM2

SVT

HR = 53

HR2 = 237

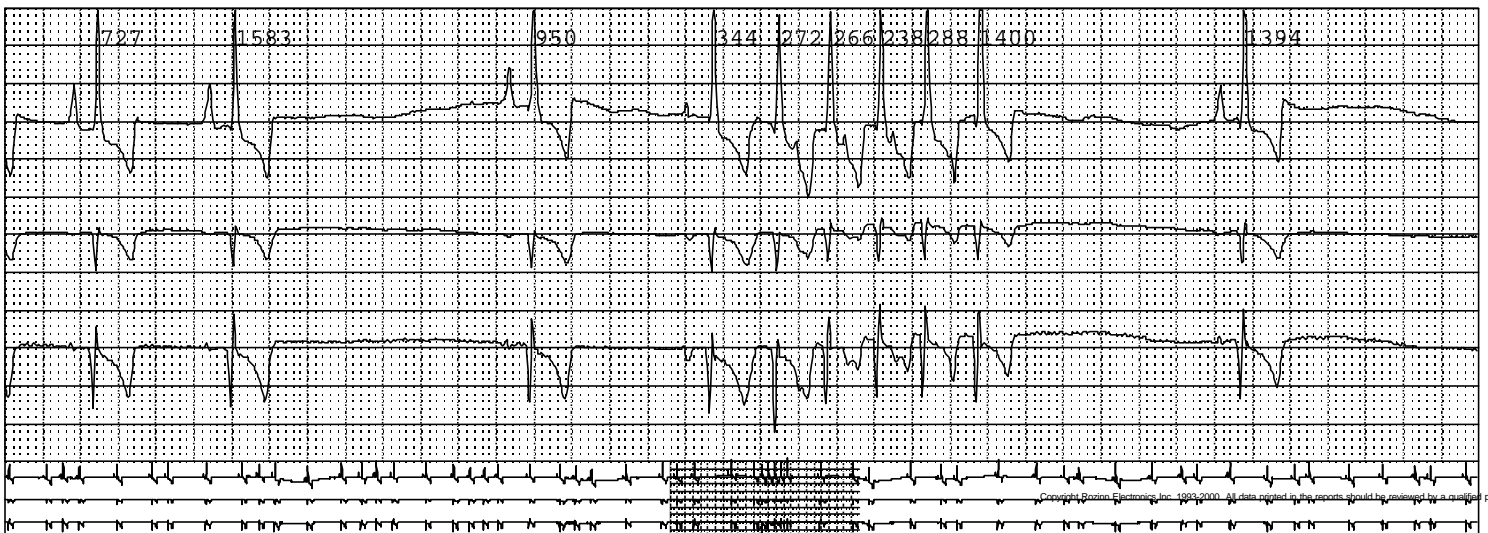

3:00:02AM2

PERIODIC STRIP

HR = 40

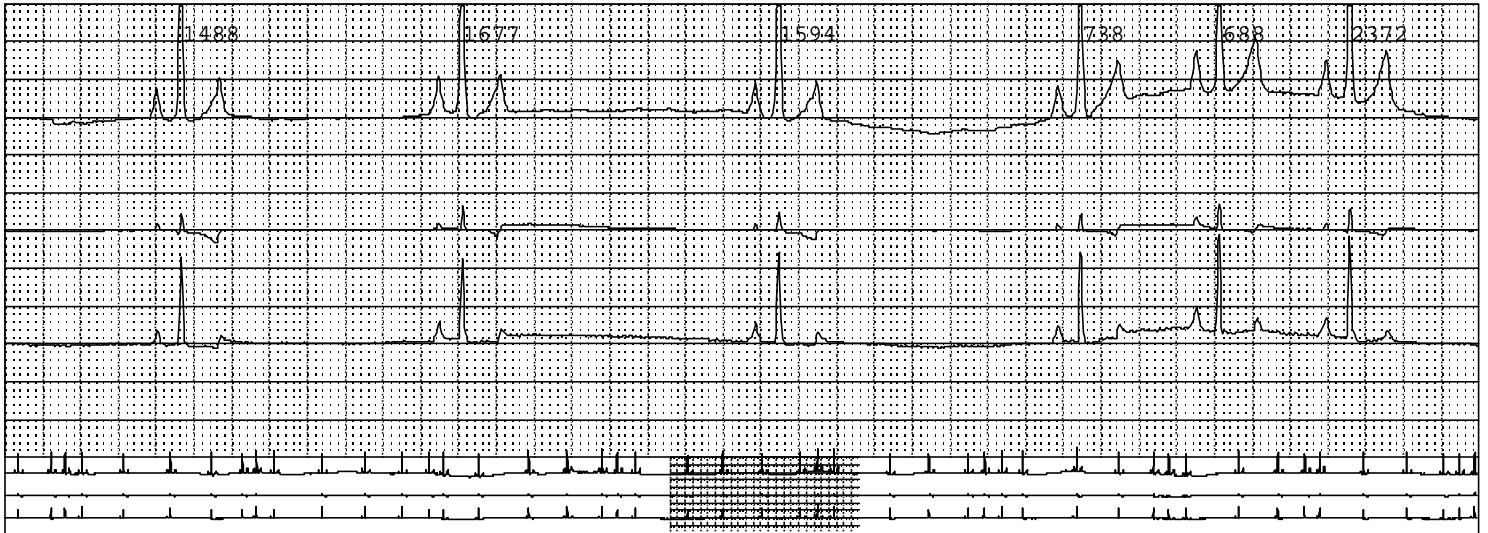

4:08:48AM2

SLOWEST H. RATE

HR = 35



5:56:10AM2

MAXIMUM H. RATE

HR = 211

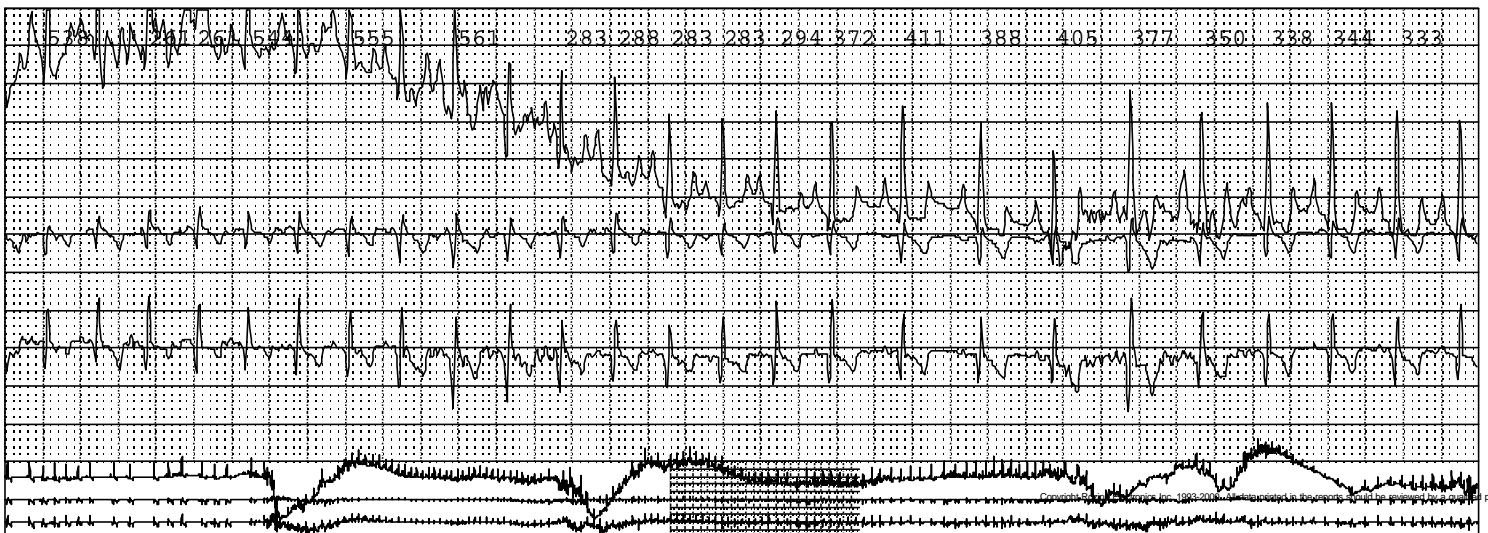

6:00:01AM2

PERIODIC STRIP

HR = 103

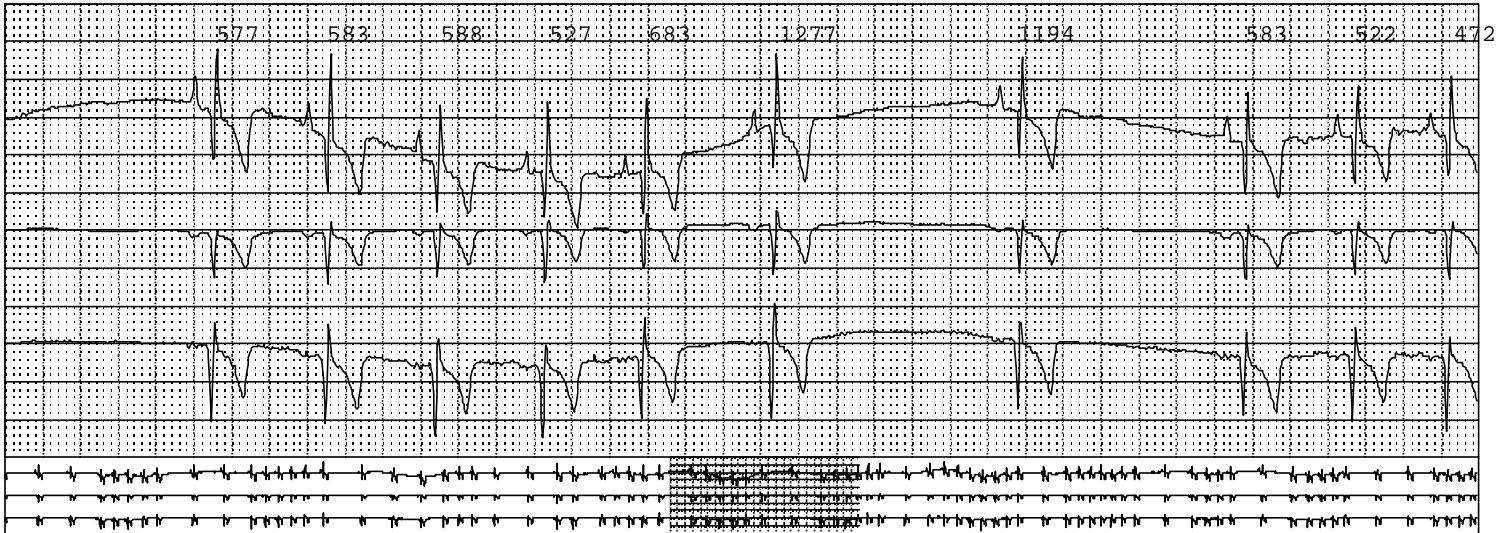

6:51:35AM2

EARLY VPB

HR = 56



9:00:02AM2

PERIODIC STRIP

HR = 59



9:30:12AM2

EARLY VPB

HR = 77

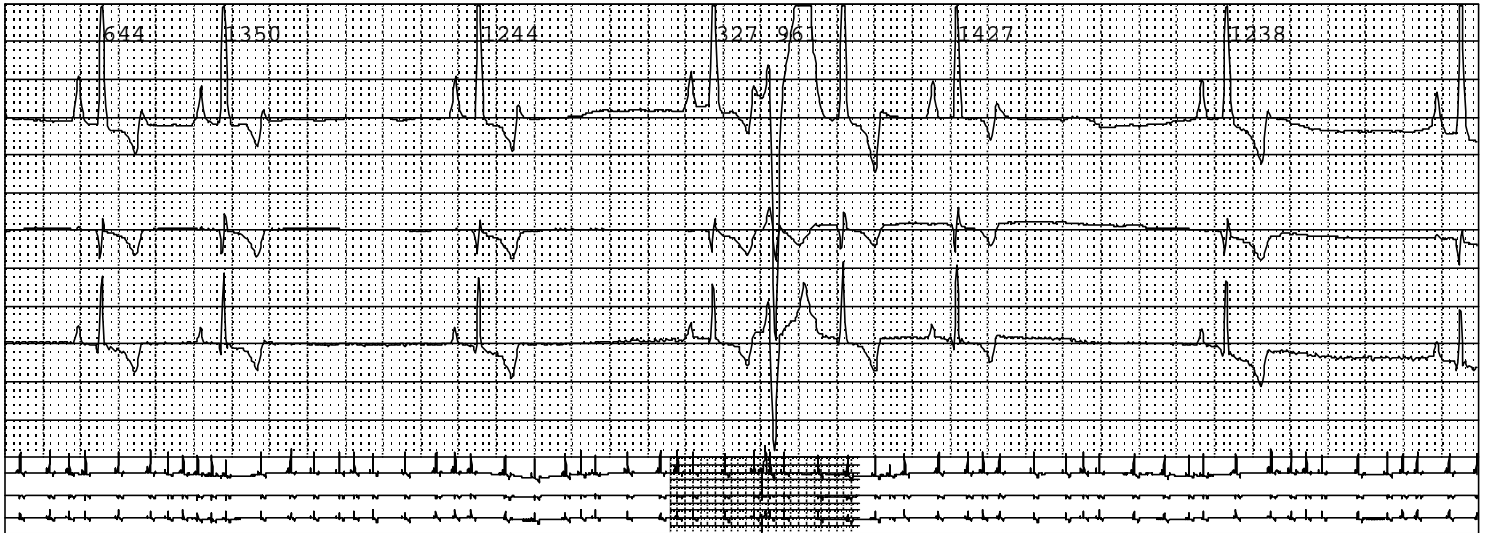

11:00:00AM2

PERIODIC STRIP

HR = 91

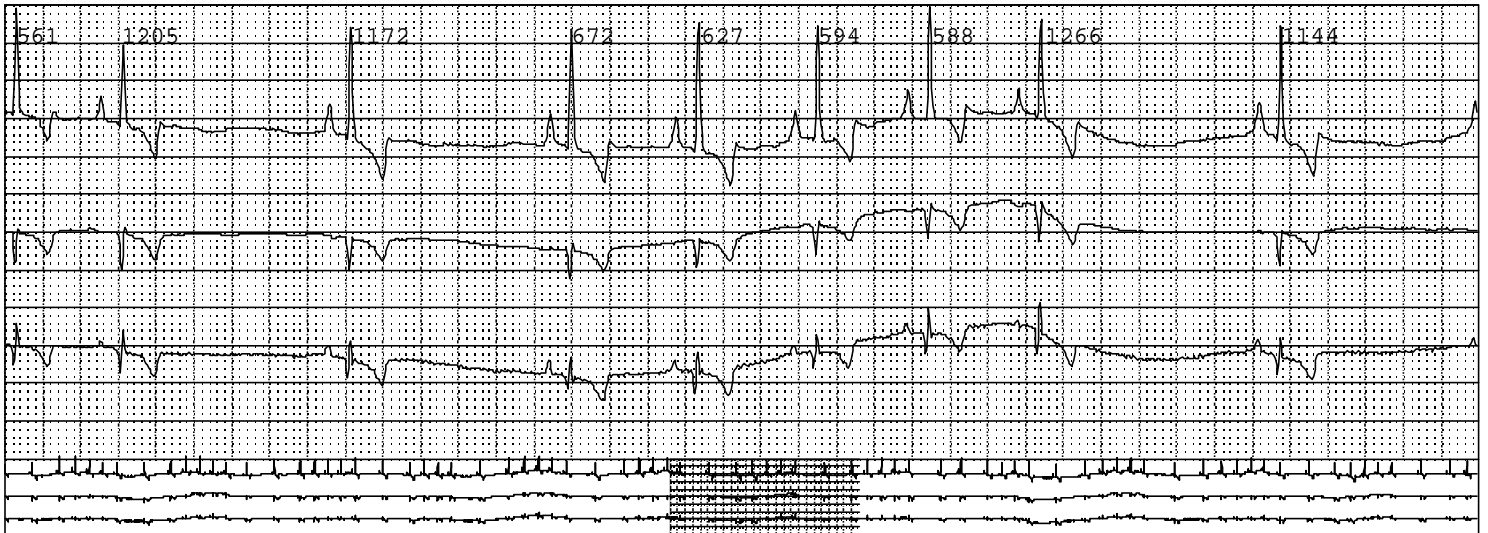

1:00:01PM2

PERIODIC STRIP

HR = 89

